

Meet Your Providers...

Harahan



Emily Davis
Family Nurse
Practitioner



Anna Bruno
Family Nurse
Practitioner



Ciera Gray
Registered
Dietitian *(Also
available virtually
in MD)*



**Ruth
Arnberger**
Licensed Clinical
Social Worker
*(Also available
virtually in MD)*



**Gabriella
Ogg**
Physical Therapist



Mary Marino
Physical Therapist



Erin Hewitt
Medical Assistant



**Lynica (Nekey)
Williams**
Medical Assistant

Mon through Thurs: 7:30 a.m. – 5:30 p.m.
Fri: 8 a.m. – 12 p.m.
Location: 5307 Toler Street

Baltimore



Molly Bierly
Family Nurse
Practitioner
Ridge Road Clinic



Denise Lewis
Physician Assistant
Sparrows Point
Clinic



**Jamal
Jackson**
Physical
Therapist
Ridge Road &
Sparrows Point
Clinics



**Connie
Remunni -
Bieschke**
Medical Assistant
Ridge Road Clinic



**Jennifer
Malone**
Licensed Clinical
Social Worker
*(Also available
virtually in LA)*

Ridge Road:

Mon through Fri: 7 a.m. - 3:30 p.m.
Location: 7157 Ridge Road

Sparrows Point:

Mon & Wed: 7:30 a.m. - 3 p.m.
Fri: 7:30 a.m. - 12 p.m.
Location: 1900 Finishing Mill Road Suite 104

Hammond



**Allison
Hoffritz**
Family Nurse
Practitioner

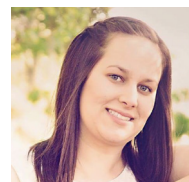

**Kristen
Pierre**
Medical Assistant

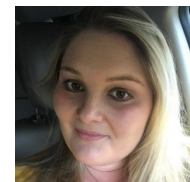

Taylor Davis
Behavioral Health
Counselor

Mon through Thurs: 7:30 a.m. – 5:30 p.m.
Fri: 8:00 a.m. – 12:00 p.m.
Location: 20157 Intralox Drive

Providers Available by Appointment Only!

To schedule, call the Wellness Center at **866-269-6516** or visit the Marathon Patient Portal at **marathon-health.com**



Meet Your Pharmacy Team...



Greg Davis
Pharmacy Manager
Licensed Pharmacist



Malon Royal
Senior Pharmacy
Technician



Victoria Jones
Pharmacist



Lashon Ciberky
Pharmacist

Pharmacy Hours:

Monday - Thursday: 7:30 a.m. – 5:30 p.m. (Closed daily 12-1pm)

Friday: 8 a.m. – 12 p.m.

Closed Saturday & Sunday

Call the Pharmacy at 504-218-2015 to learn more and move your prescriptions today!



Meet Your Fitness Center Team...



Ryan Robert
Fitness Center Director



Skye Bryant
Fitness Manager



Pam Graef
Personal Trainer/Group
Exercise Instructor

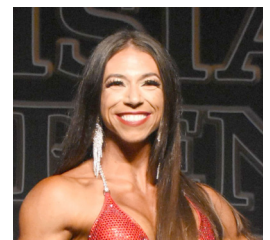

Elizabeth Knowles
Personal Trainer/Group
Exercise Instructor

Open from 4:00am to 8:30pm, seven days a week. and staffed with a team of fitness specialists, the fitness center offers state-of-the-art fitness machines, free weights, nutritional counseling and group exercise classes. An employee-only benefit, Laitram employees are eligible for membership at a cost of \$7.00 per pay period. Some group exercise classes are offered at no additional cost. Individual or group training sessions are available at an additional cost.

For more information, call **(504) 570-1443** or visit lifestart.net/laitram